

Plan

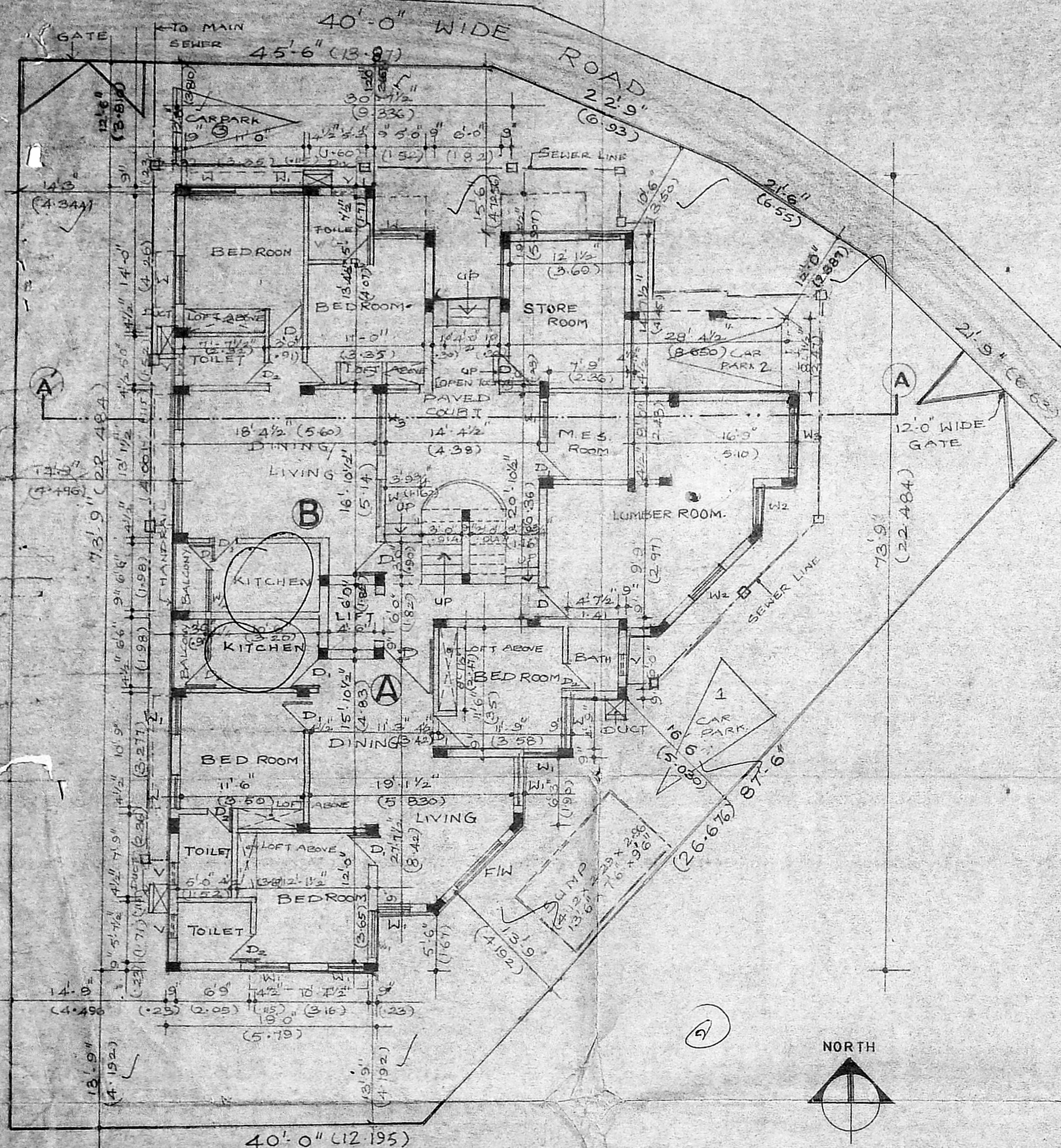

SITE & GROUND FLOOR PLAN

SCALE: 1"=8'0" (1:100)

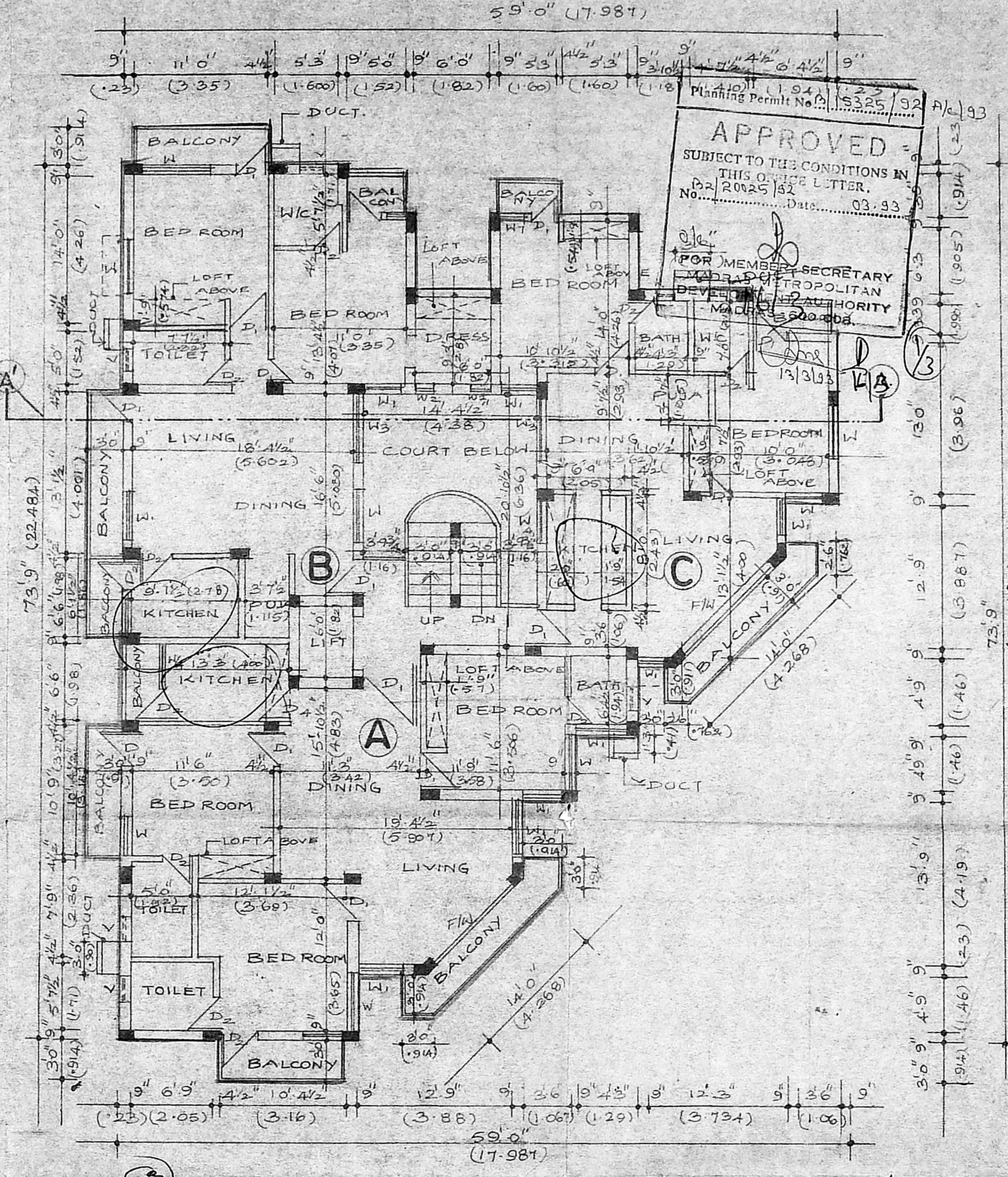

FIRST FLOOR PLAN SCALE: 1"=8'0" (1:100)

100'6" (30.640)  
73.9" (22.484)  
26.9"  
12.6"  
14.3" (4.344)

COLOUR INDEX

PROPOSED	
ROAD	
SEWER LINE	
PLOT BOUNDARY	

OWNER'S SIGNATURE  
*R. Shankar*  
MR. SHANKAR

LICENCED SURVEYOR  
*Alma*  
D. V. SOLOMON B ARCH MCGA  
Architect & Class I Licenced Surveyor  
R.A.89. CA/95/13  
49/2 K.B. GASAN ROAD  
TEYNAMPET, MADRAS-11  
MR. SOLOMON

PROPOSED APARTMENTS AT  
PLOT NO:197, DOOR NO:F 99,  
ANNA NAGAR, MADRAS.  
AT R.S. NO:47 & 3 PART  
T.S. NO:29, BLOCK NO:2.

SCALE: 1"=8'0" (1:100)  
DATE: 8.7.92.  
DRAWN: J. Ezhilarasi

O11  
AE-33

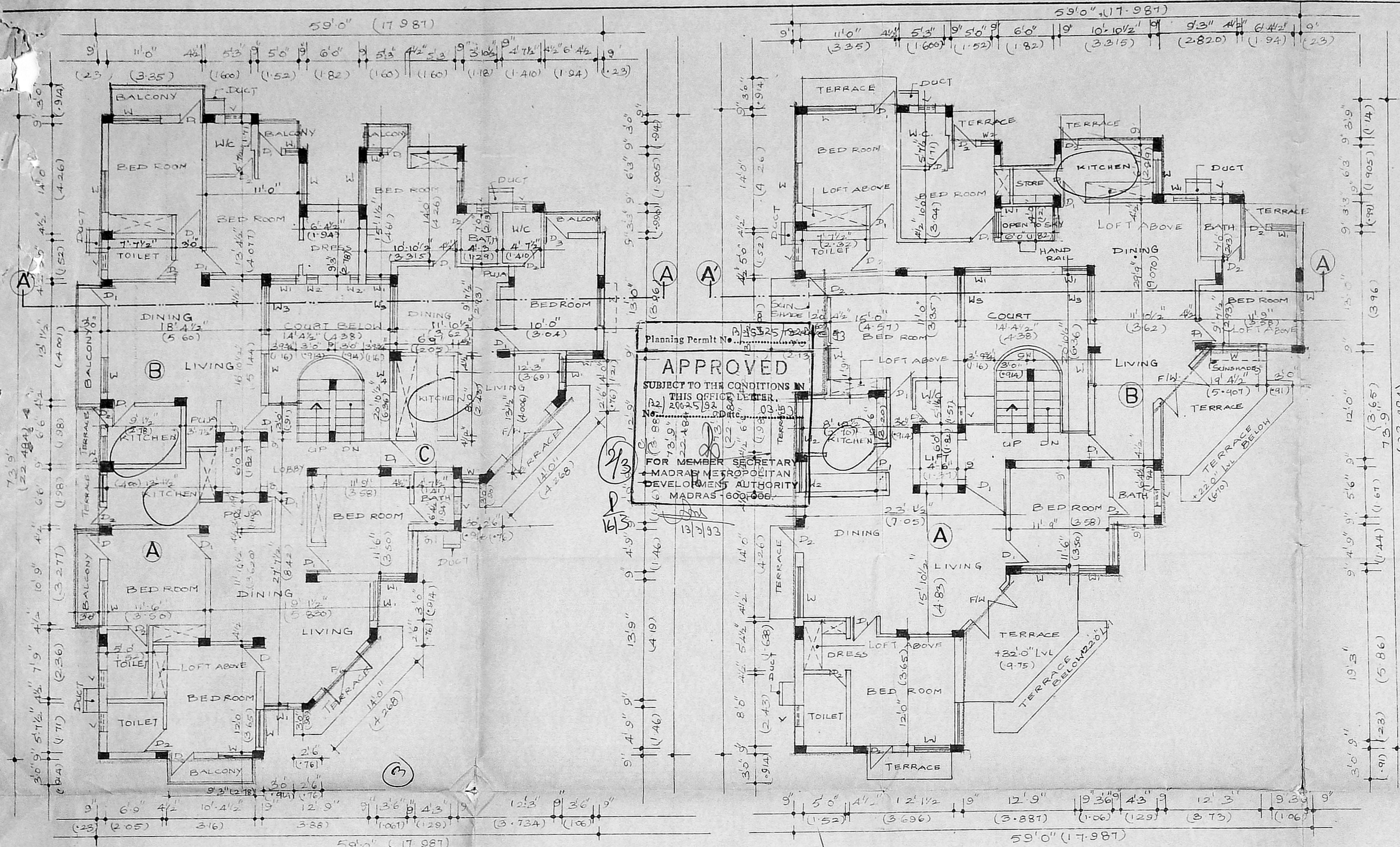

**SECOND FLOOR PLAN**  
SCALE: 1/8" = 1'-0" (1:100)

**THIRD FLOOR PLAN**  
SCALE: 1/8" = 1'-0" (1:100)

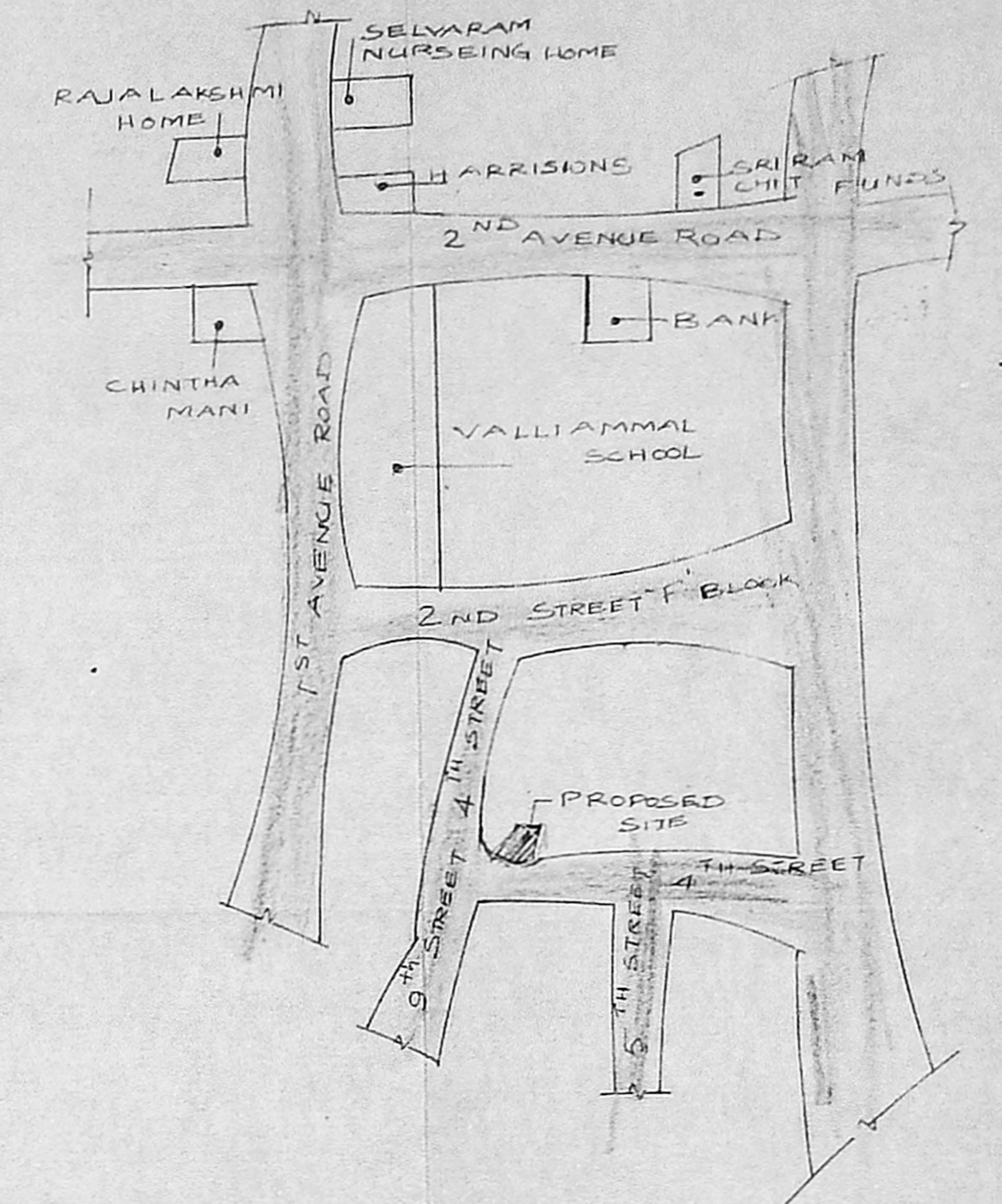

**KEY PLAN**  
not to scale

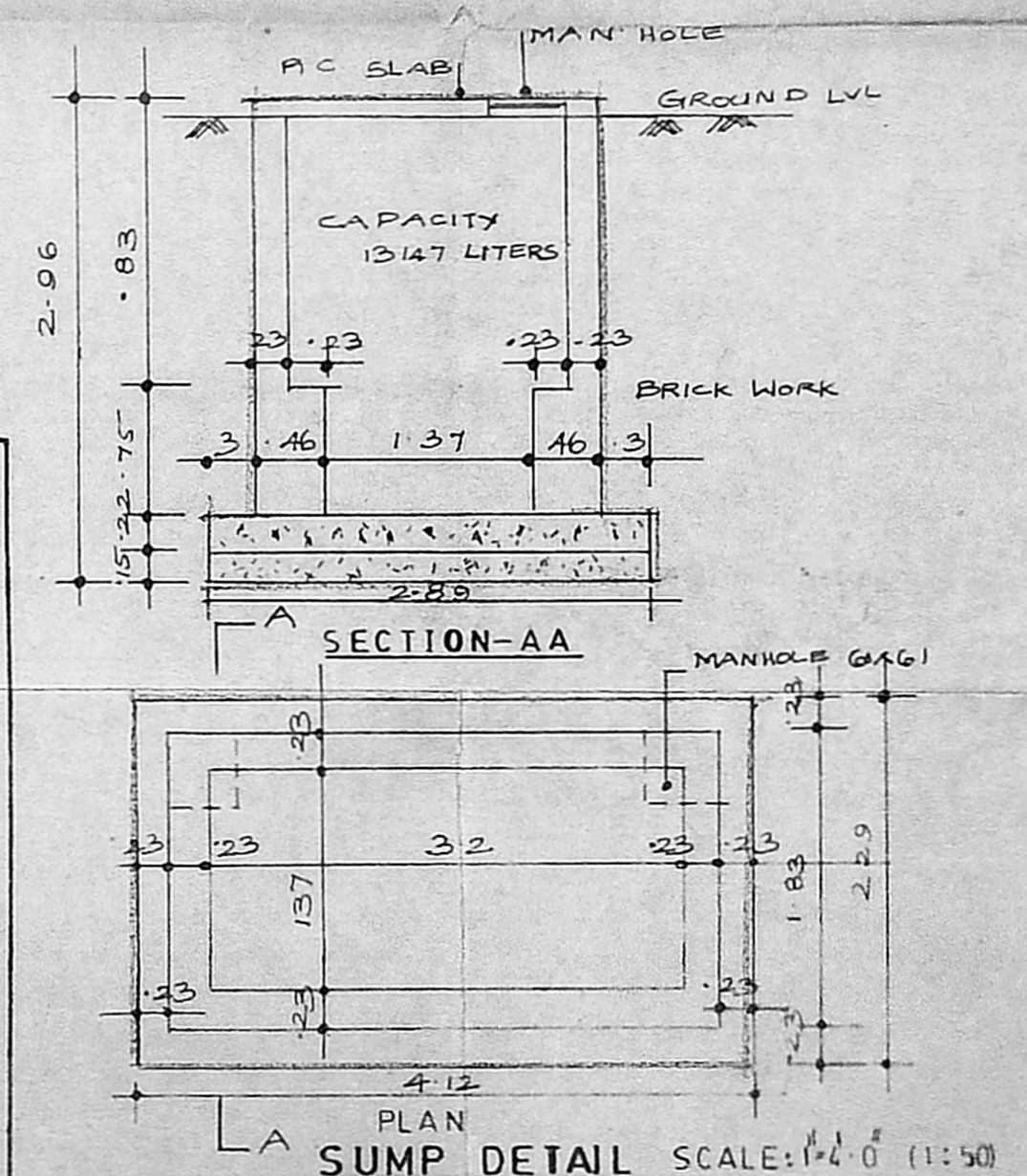

**SECTION-AA**  
**PLAN SUMP DETAIL** SCALE: 1/4" = 1'-0" (1:50)

SCHEDULE OF JOINERY			
NO	TYPE	SIZE	
1	D <sub>1</sub>	3'0" x 7'0"	91x21 DOOR
2	D <sub>2</sub>	2'6" x 7'0"	76x21 DOOR
3	D <sub>3</sub>	3'0" x 7'0"	91x21 DOOR
4	D <sub>4</sub>	3'0" x 7'0"	91x21 DOOR
5	W <sub>1</sub>	3'0" x 4'6"	91x21 DOOR
6	W <sub>2</sub>	4'6" x 4'6"	137x137 WINDOW
7	W <sub>3</sub>	6'0" x 4'6"	182x137 -DO-
8	F/W	6'0" x 7'0"	182x137 FRENCH WINDOW
9	V	2'0" x 2'6"	76x76 VENTILATOR
10	V <sub>1</sub>	4'0" x 2'6"	121x76 -DO-
11	D <sub>5</sub>	4'0" x 7'0"	121x21 DOOR

COLOUR INDEX	
PROPOSED	
ROAD	
SEWER LINE	
PLOT BOUNDARY	

LICENCED SURVEYOR  
*Alma*

D. V. SOLOMON, B ARCH M.C.A.,  
Architect & Class I Licensed Surveyor  
P. 4 B, CAIRNS ST  
49/2 K B D S S N ROAD  
TEYNAMPET, MADRAS-1

OWNERS SIGNATURE  
*R. Shankar*

MR. SOLOMON  
MR. SHANKAR

**PROPOSED APARTMENTS AT  
PLOT NO:197, DOOR NO: F 99  
ANNA NAGAR, MADRAS  
AT R.S.NO:47 & 3 PART  
T.S. NO:29, BLOCK NO:2**

SALE: 1/8" = 1'-0" (1:100)  
DATE: 9-7-92.  
DRAWN: J. Ezhilarasi

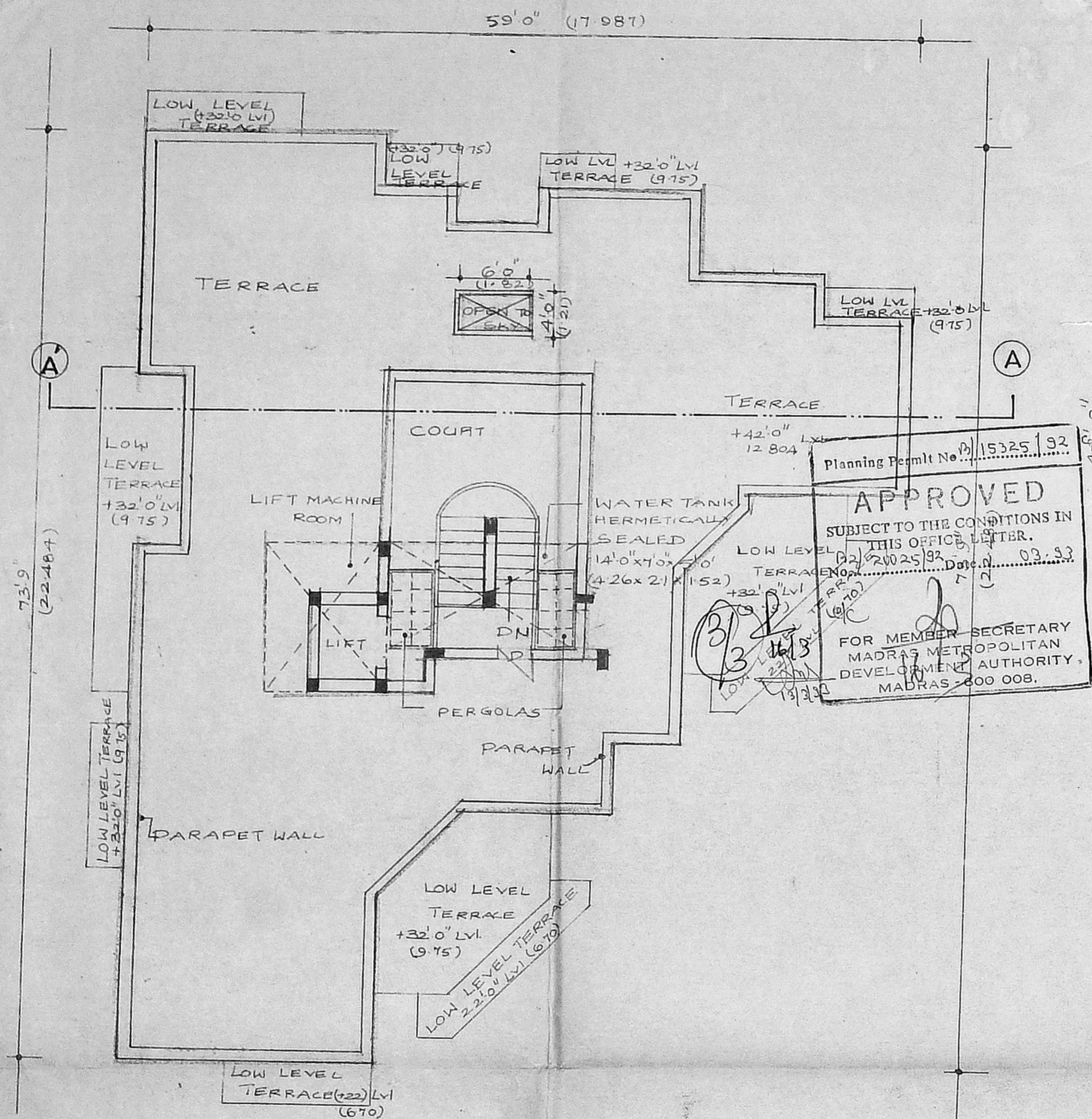

Planning Permt No. P/15325/92  
**APPROVED**  
 SUBJECT TO THE CONDITIONS IN THIS OFFICE LETTER.  
 (22) 21025/92 Date: 03.33  
 FOR MEMBER SECRETARY  
 MADRAS METROPOLITAN  
 DEVELOPMENT AUTHORITY,  
 MADRAS - 600 008.

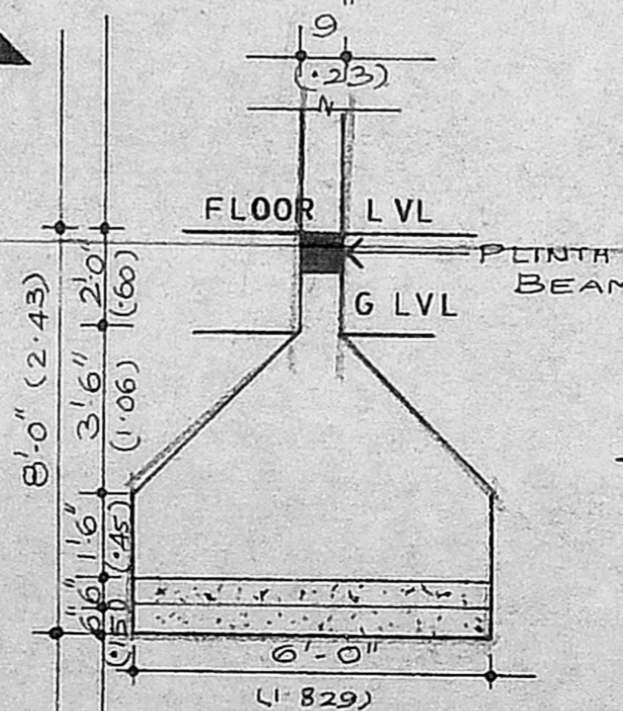
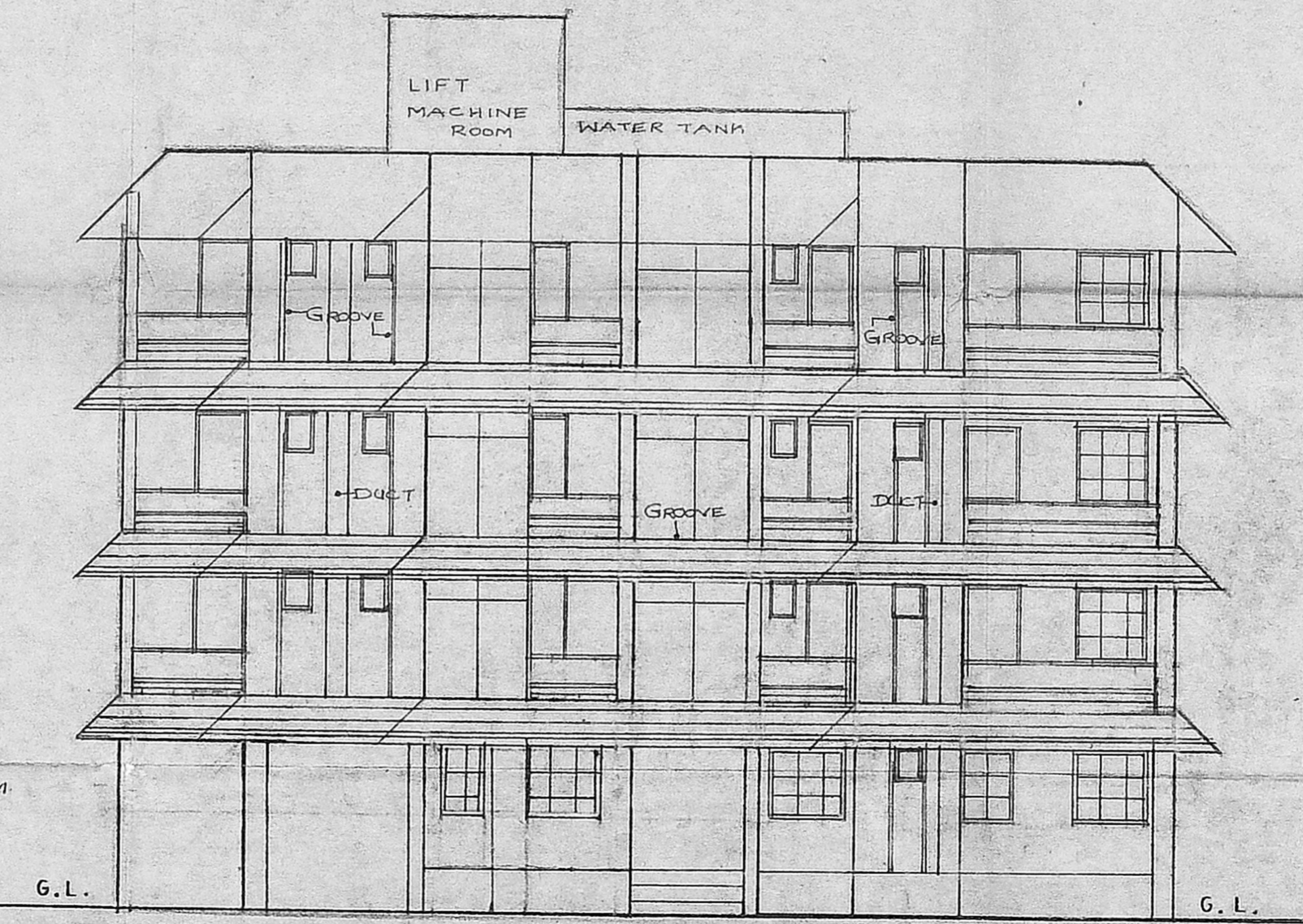
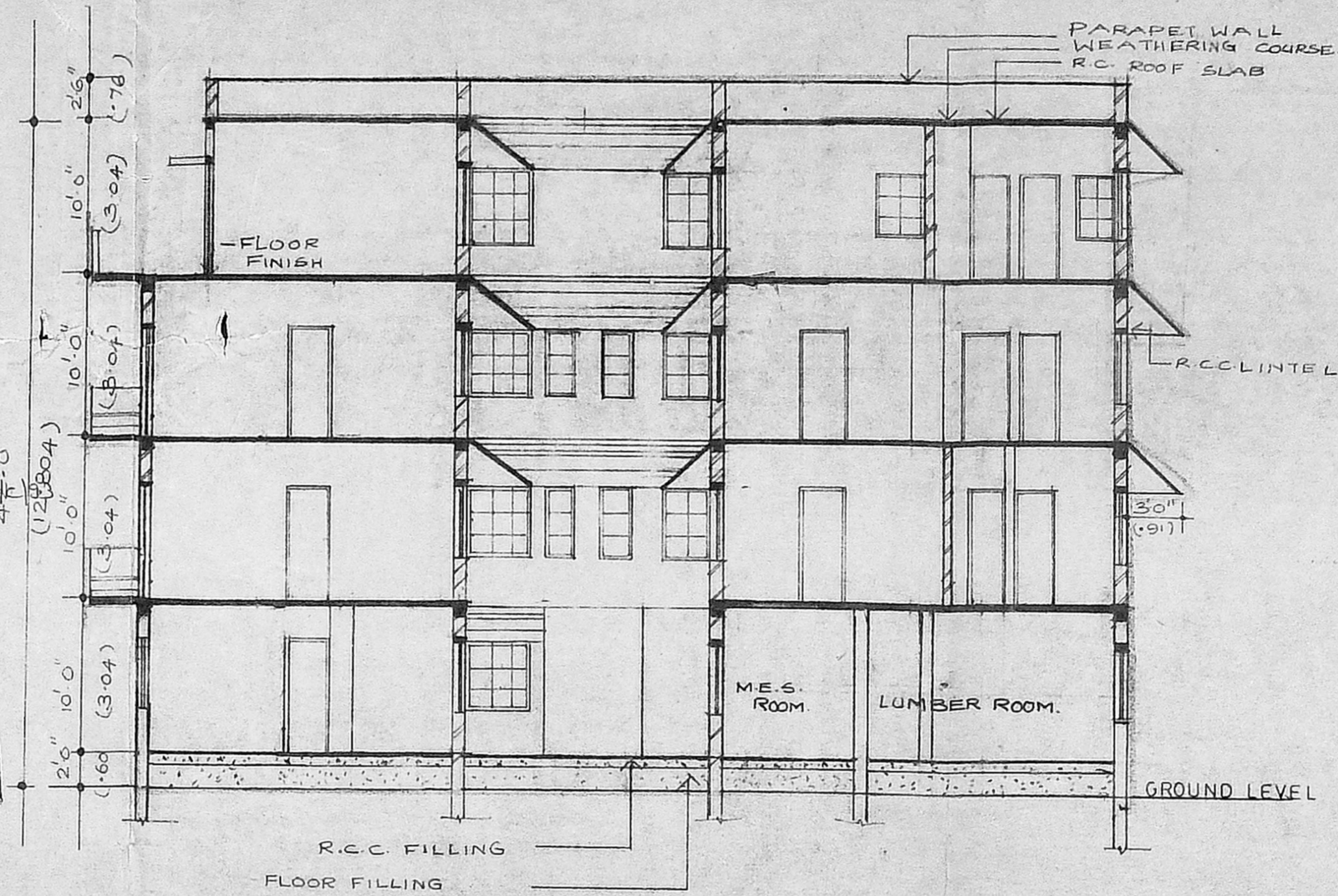

**SPECIFICATION**  
 FOUNDATION : 9" TH R.C.C. 1:5:10, 6" TH SAND FILLING: PLINTH BEAM 9"x9".  
 SUPER STRUCTURE: MAIN WALL WILL BE 9" TH BRICK WALL. PARTITION IN 4 1/2" TH.  
 ROOF SLAB : 6" TH R.C.C. SLAB 1:2:4.  
 LINTELS : 3" TH LINTEL.  
 FLOORING : CEMENT FLOORING  
 STAIR CASE : TREAD 10" RISE 6"  
 WEATHERING COURSE IS PROVIDED ON TOP.

**AREA STATEMENT**

	SQ FT	SQ M
PLOT AREA	: 7154	664.869
GROUND FLOOR AREA	: 2043.18	189.88
FIRST FLOOR AREA	: 3201.02	297.49
SECOND FLOOR AREA	: 3062.65	284.63
THIRD FLOOR AREA	: 2506.18	232.91
TOTAL AREA	: 10813.04	1004.91
F.S.I	= 10813.04 / 7154	= 1.511

CAR PARKING : NO 3.  
 ONE COVERED, TWO OPEN.  
 Non F.S.I AREA : 528 SFT.

**COLOUR INDEX**

PROPOSED	
EXISTING ROAD	
PLOT BOUNDARY LINE	
SEWER LINE	

**OWNERS SIGNATURE**  
*R. Shankar*

**MR. SHANKAR**  
 LICENCED SURVEYOR

*D. V. Solomon*  
 D. V. SOLOMON, B ARCH, M.C.A.,  
 Architect & Class I Licensed Surveyor  
 9, 189, C/180/11,  
 19/2 KBDAS ROAD,  
 TEYNAMPET, MADRAS-18

**MR. SOLOMON**

**PROPOSED APARTMENTS AT**  
 PLOT NO: 197 DOOR NO: F 99  
 ANNA NAGAR, MADRAS.  
 AT R.S. NO: 47 & 3 PART  
 T.S. NO: 29, BLOCK NO: 2.

DRAWN : J. Ezhilarasi  
 DATE : 10-7-92  
 SCALE : 1"=8'-0" (1:100)